

ATS ANI Putty Spray Gun

GRAVITY SPRAY GUNS

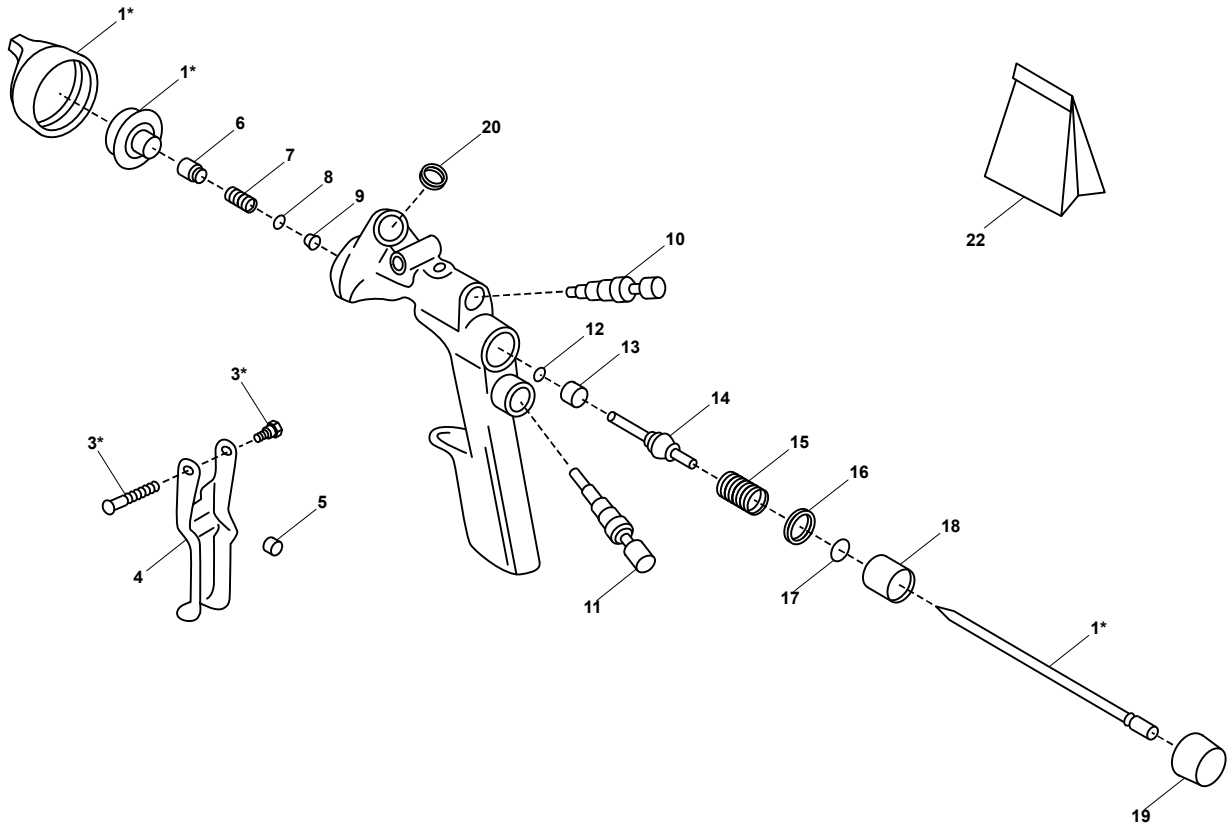

Anest Iwata Australia
1300 277 729 www.anest-iwata.com.au

ITEM NO.	PART NO.	DESCRIPTION	ITEM NO.	PART NO.	DESCRIPTION
1	BH089628	Aircap / Needle / Nozzle (1.5mm)	12	#	Air Valve O Ring
1	BH089630	Aircap / Needle / Nozzle (1.9mm)	13	#	Air Valve O Ring Seat
1	BH089632	Aircap / Needle / Nozzle (2.5mm)	14	#	Air Valve
1	BH139053	Aircap / Needle / Nozzle (3.0mm)	15	#	Air Valve Spring
1	BH089633	Aircap / Needle / Nozzle (3.5mm)	16	#	Air Valve Spring
3	BH088632	Trigger Pin	17	#	Air Valve Washer
4	BL089614	Trigger	18	BS088118	Air Valve Seat
5	#	Air Valve / Trigger Spacer	19	BI088114	Fluid Control Knob
6	#	Needle Packing Holder	20	#	Fluid Outlet O Ring
7	#	Needle Packing Spring	22	BH138010	Reservice Kit includes item marked #
8	#	Needle Packing Washer		BL088057	1000ml Metal Gravity Pot (1/4")
9	#	Needle Packing		BL138209	1000ml Metal Gravity Pot (3/8")
10	BH088494	Fan Control Assembly		BL.LID	Lid + Breather for BL088057 + BL138209
11	BH088506	Air Control Assembly			